

This line measures 200mm in length when printed correctly

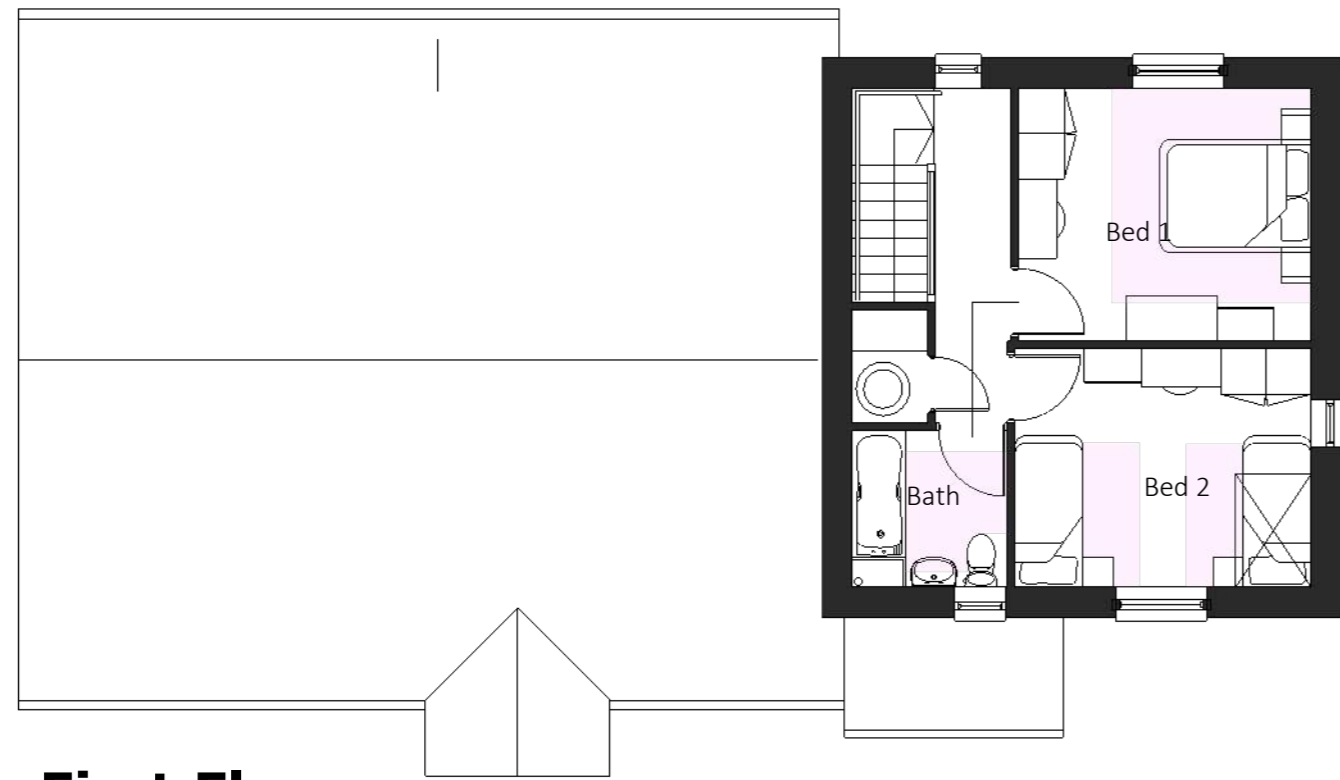

First Floor
scale 1:100

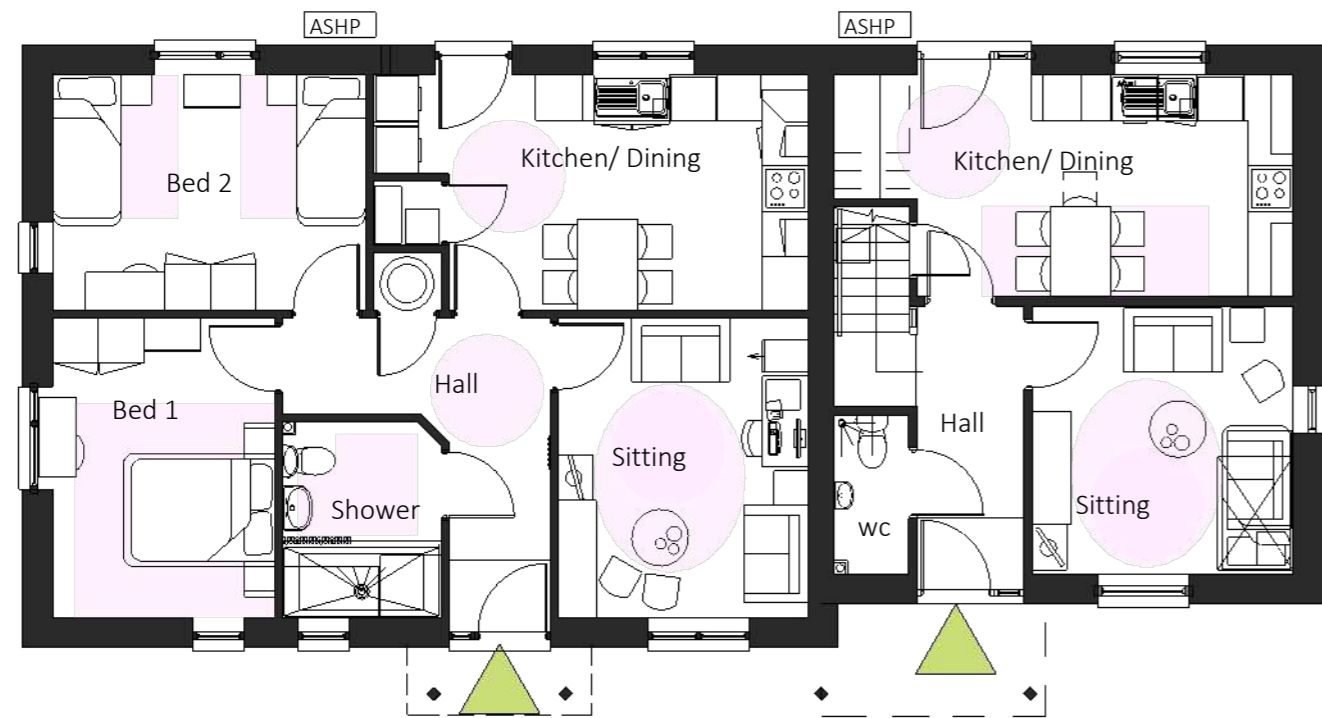

Ground Floor
scale 1:100

**Plots 5-6 : 2-Bedroom 4-person House
(79sqm GIFA)
& 2-Bedroom 4-person Bungalow
(71sqm GIFA)**

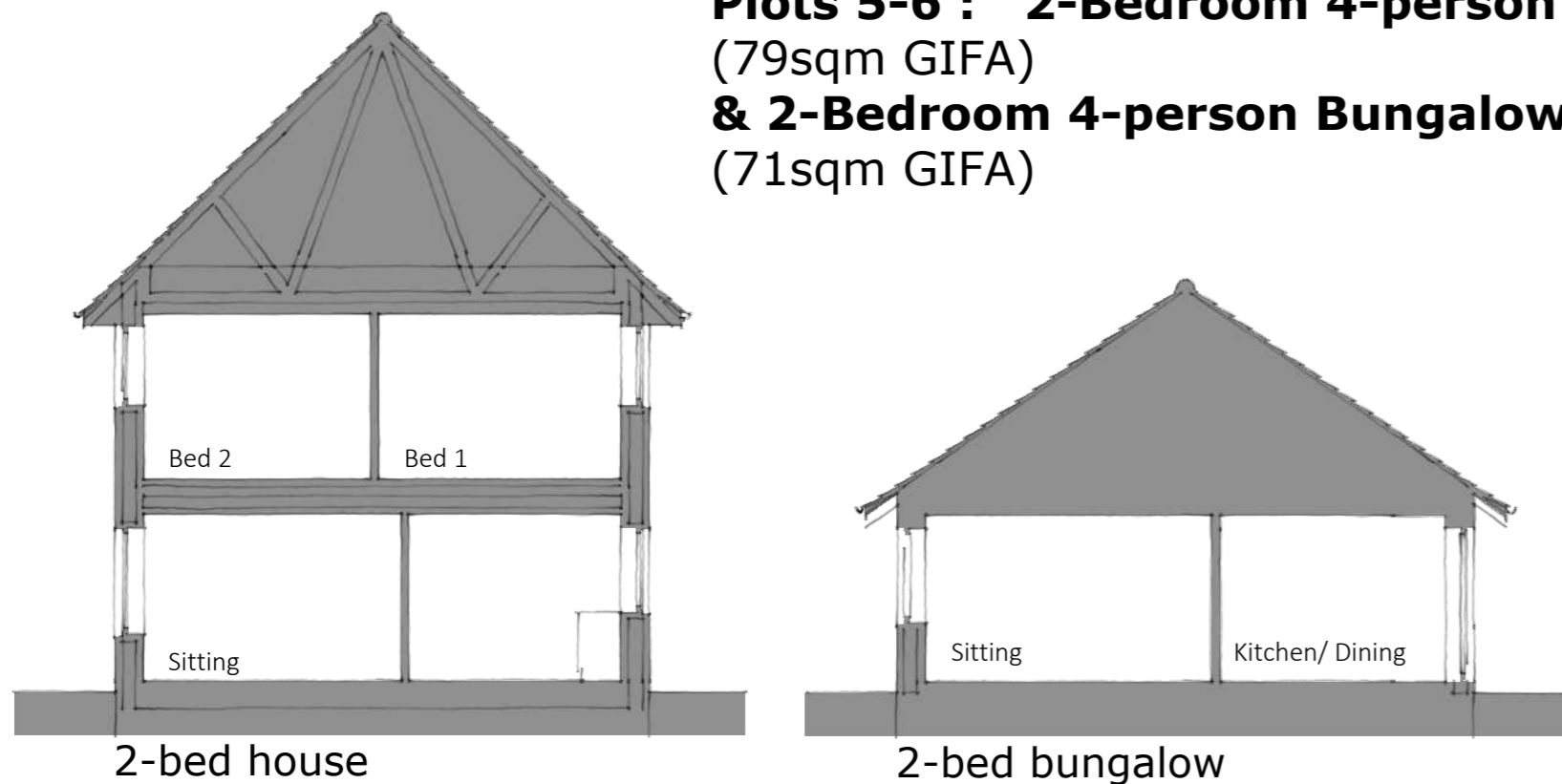

2-bed house

2-bed bungalow

Typical Sections
scale 1:100



eastern

western



southern

Materials:
Walls:
Cream render with black plinth border and red brick walls
Cream/Grey coloured uPVC joinery
Roof:
Clay pantiles, Cream/grey uPVC bargeboards with capping pieces, fascia boards, projecting rafter ends and grey uPVC rainwater goods



northern

Elevations
scale 1:100

rev A: colour scheme revised
Revision Details:
PROJECT:
Proposed Housing Development
Land Adjacent Primary School
The Street
Saxlingham Nethergate
CLIENT:
Hastoe Housing Association
TITLE:
As Proposed Plots 5-6

DATE: 26-06-22

VOID Architecture
Heath Barn, Norwich Road, Fakenham,
Norfolk, NR21 8LZ

tel: 01328 801536
email: info@voidarchitecture.co.uk
web: www.void architecture.co.uk