

**First Floor**  
scale 1:100

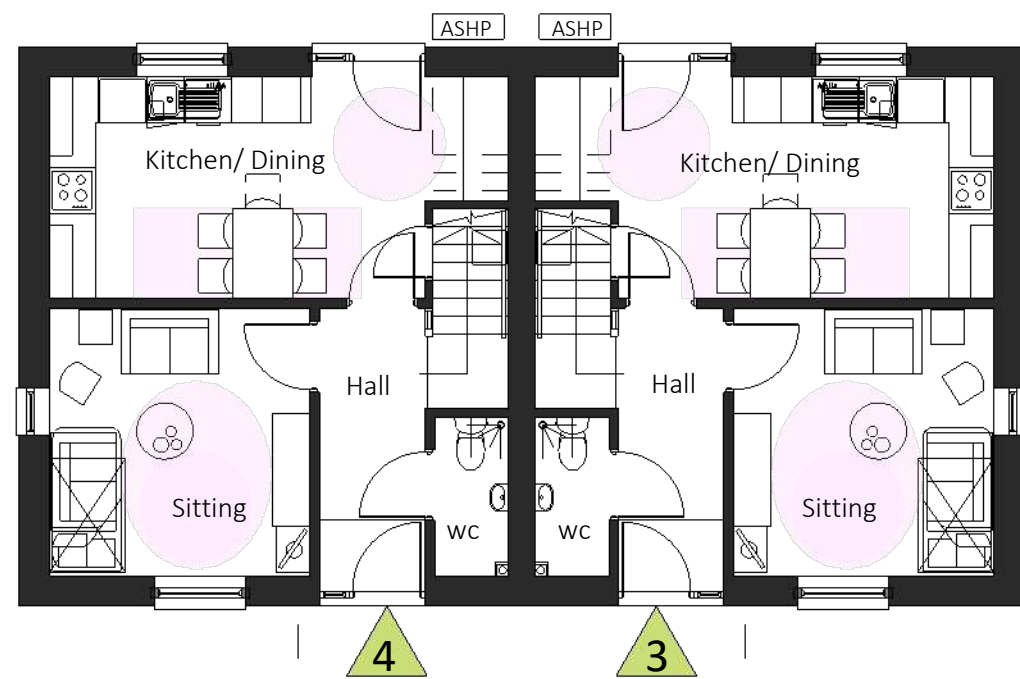

**Ground Floor**  
scale 1:100

**Plots 3-4 : 2-Bedroom 4-person Houses**  
(79sqm GIFA)

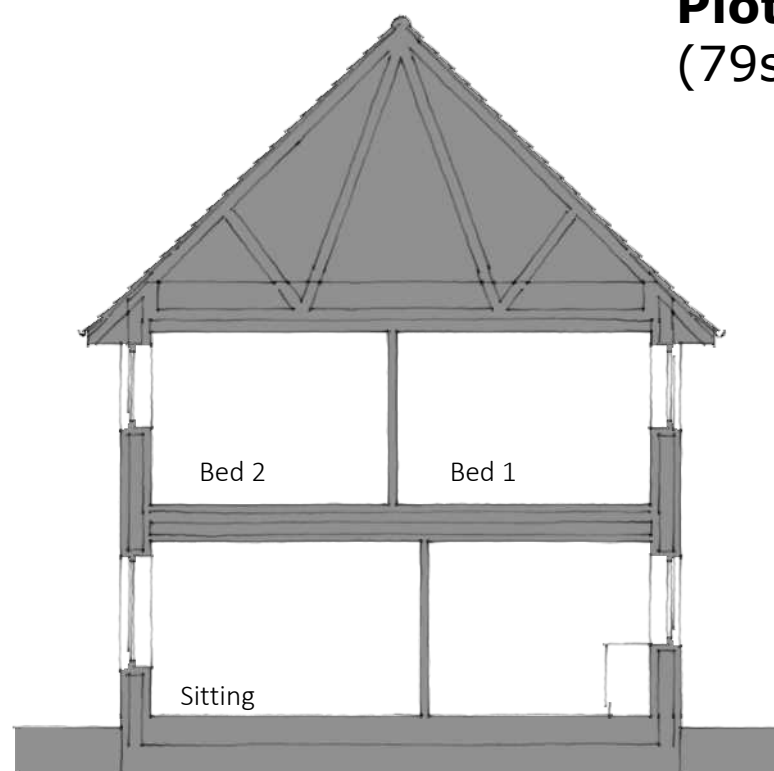

2-bed house

**Typical Sections**  
scale 1:100

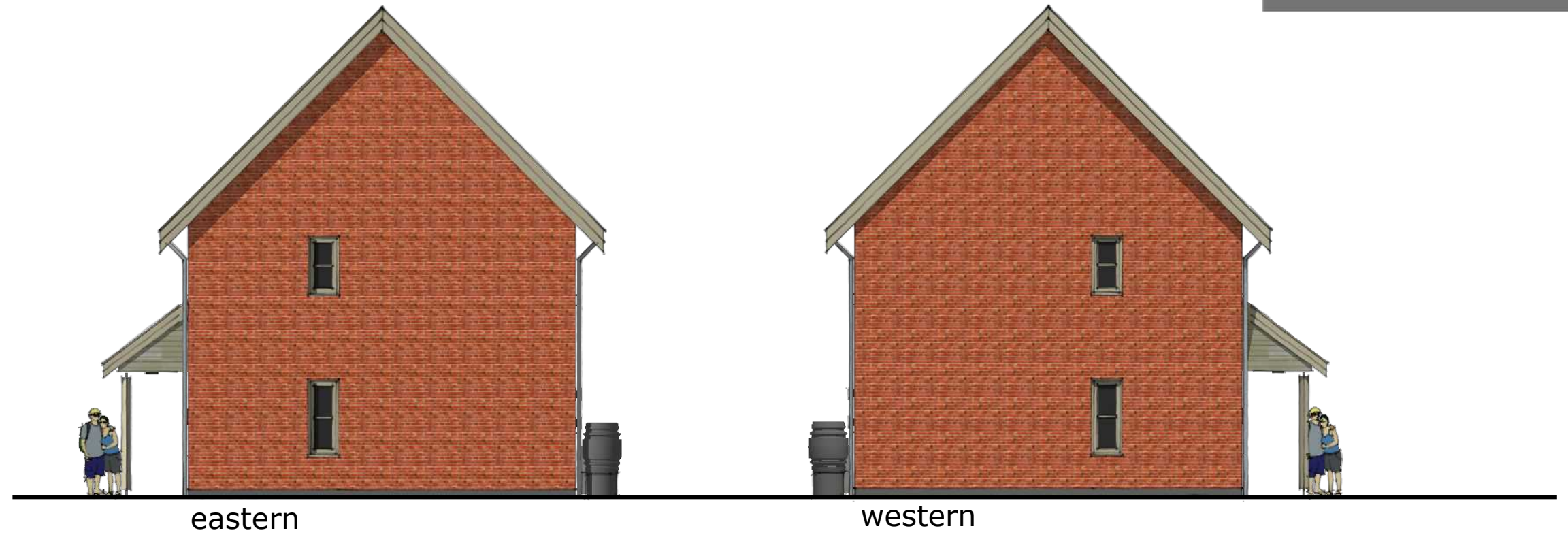

eastern

western

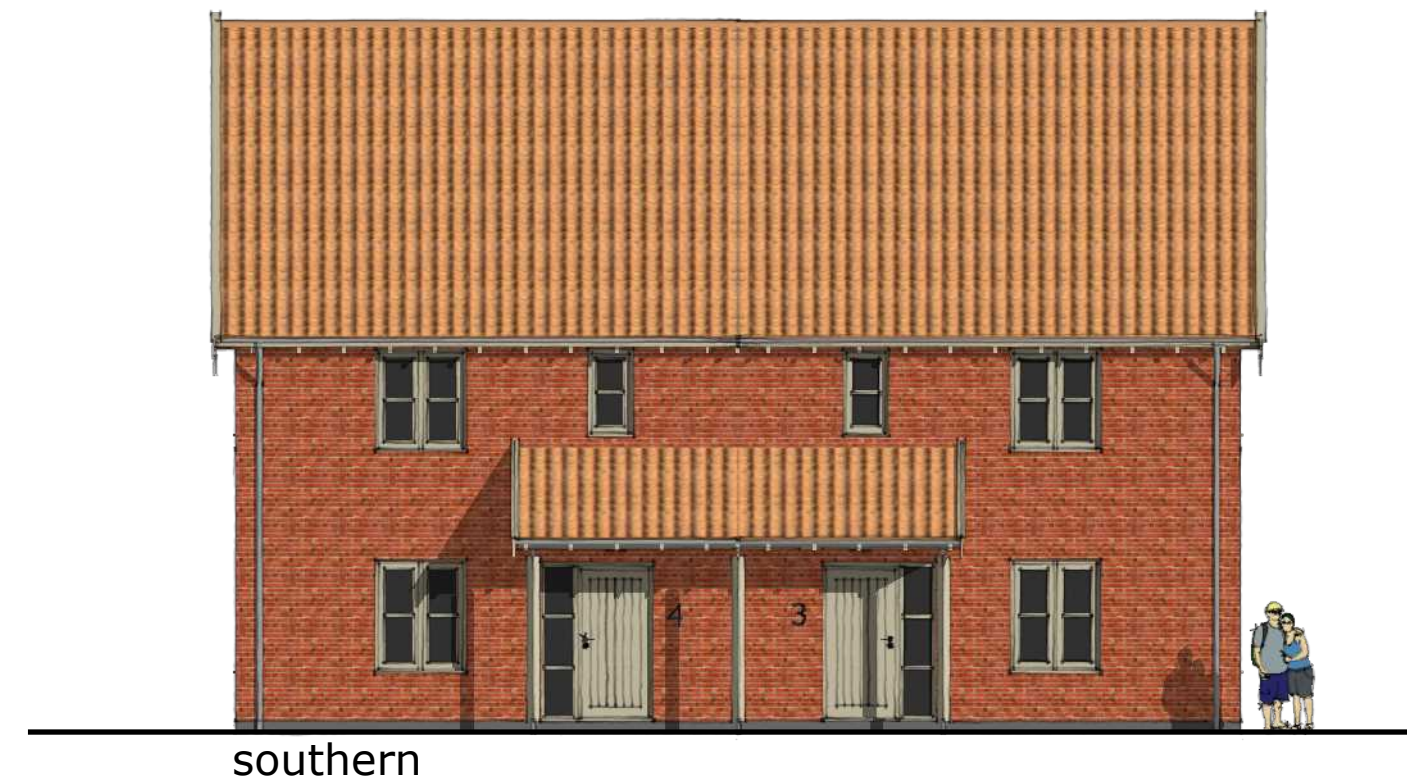

southern

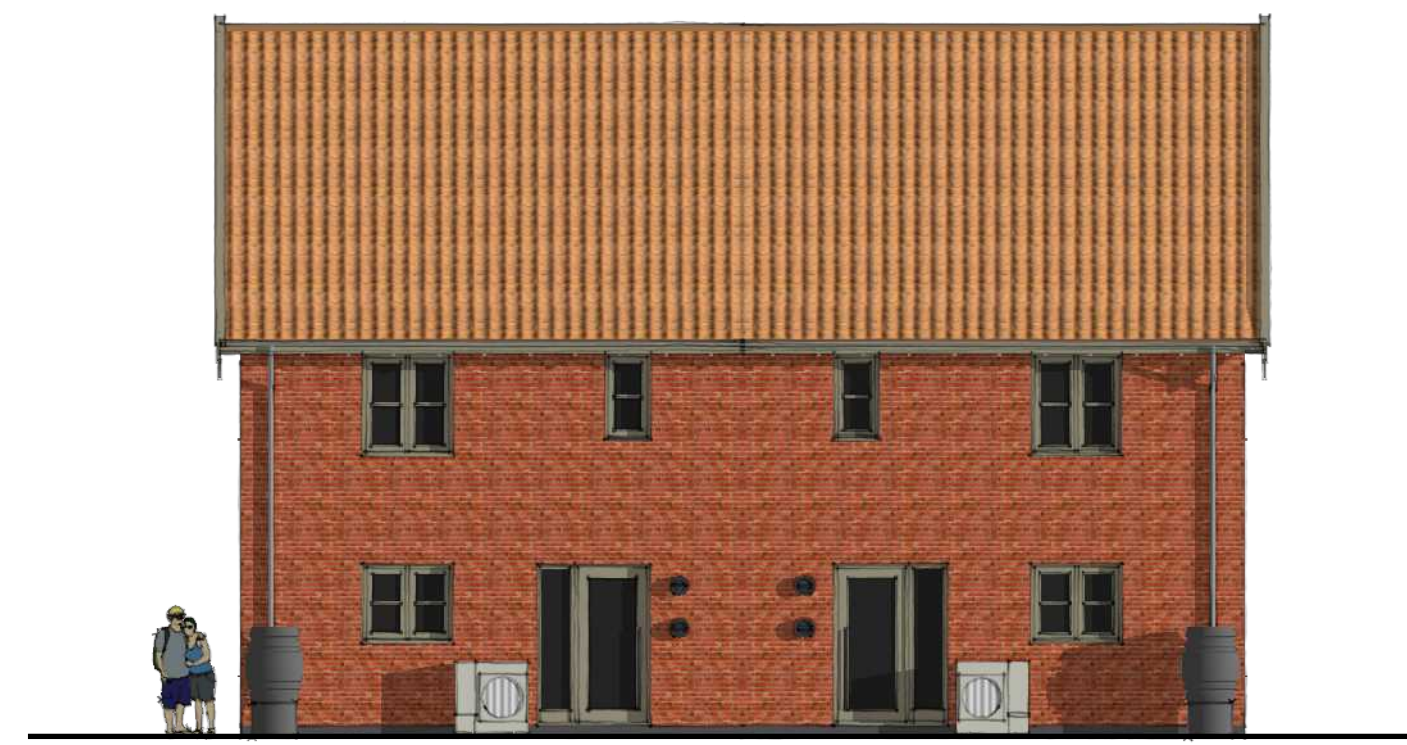

northern

**Elevations**  
scale 1:100

**Materials:**  
**Walls:**  
 Red brick walls  
 Cream/Grey coloured uPVC  
 joinery  
**Roof:**  
 Clay pantiles, Cream/grey uPVC  
 bargeboards with capping pieces,  
 fascia boards, projecting rafter  
 ends and grey uPVC rainwater  
 goods

rev A: colour scheme revised  
**Revision Details:**  
**PROJECT:**  
 Proposed Housing Development  
 Land Adjacent Primary School  
 The Street  
 Saxlingham Nethergate  
**CLIENT:**  
 Hastoe Housing Association

**TITLE:**  
 As Proposed Plots 3-4

**DATE:** 28-06-22

**VOID Architecture**  
 Heath Barn, Norwich Road, Fakenham,  
 Norfolk, NR21 8LZ

tel: 01328 801536  
 email: info@voidarchitecture.co.uk  
 web: www.voidarchitecture.co.uk

DRAWING: **1214.03**  
 REV: **A**  
 SIZE: **A2**

This line measures 200mm in length when printed correctly